

Innisfail // regional outlook conference

registration

please complete one form per delegate

name _____

organisation _____

address _____

phone _____

fax _____

email _____

line of business _____

please tick here if you agree for your details to be provided to our regional outlook conference partners.

mail or fax to:

abare
gpo box 1563
Canberra ACT 2601
fax: 02 6272 2001

this registration form will be a tax invoice for GST when fully completed and payment is made. ABN 24 113 085 695

registration

conference registration \$77 (includes \$7 GST)

credit card details

____ / ____ / ____ / ____

please tick one box to indicate payment details

cheque (payable to cpm abare) mastercard
 visa amex diners

expiry date _____

name on card _____

signature _____

Delegates unable to attend may send a substitute delegate at any time. No refunds will be made after 18 April 2008



/Innisfail regional outlook conference

30 April 2008

Brothers Leagues Club
cnr Campbell and Ernest Streets,
Innisfail, Queensland

contact abare

gpo box 1563
Canberra ACT 2601
t 02 6272 2000

abare.gov.au

abare.gov.au

supported by

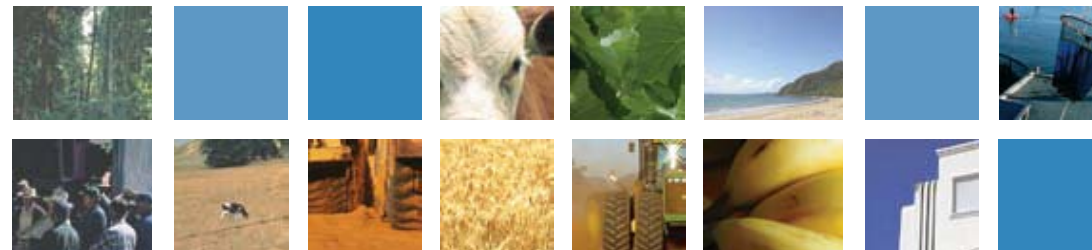

in partnership with



8.30 am registration

overview

chair– Adam Stephen
ABC Rural

welcome to country

9.00 am **opening address**
Kirsten Livermore MP
Member for Capricornia

9.30 am **Phillip Glyde**
abare
the road ahead

9.50 am **Tony Pearson**
ANZ
opportunities and challenges in North Queensland

10.10 am **panel discussion**

10.30 am morning tea

agriculture – future directions

chair– Gerard Byrne
Department of Primary Industries
and Fisheries, Queensland

11.00 am **Stephen Hooper**
abare
outlook and farm performance

11.20 am **Adrian Crema**
A + P Crema Pty Ltd
*the impacts of external forces on
farm profitability*

11.40 am **Alex Stubbs**
Ti-tree Farming Company
developing new opportunities

12.00 pm **panel discussion**

12.30 pm lunch

changing climate, changing directions

chair– Lance Rodman
Farming For The Future

1.30 pm **Ann Farrell**
Bureau of Meteorology
climate projections in north Queensland

1.50 pm **Peter Holden**
Department of Primary Industries
and Fisheries, Queensland
*sustainable biobased industries in tropical
north Queensland*

2.10 pm **David Barratt**
Bureau of Rural Sciences
*climate risk analysis - concepts, data and
tools*

2.30 pm **panel discussion**

3.00 pm afternoon tea

vibrant regions

chair– Frederick Marchant
Far North Queensland Area Consultative
Committee

3.30 pm **Dick Camilleri**
Tully Sugar Limited
*the sugar mill's role in maintaining
vibrant communities*

3.50 pm **Lisa McDonald**
Townsville Enterprise Limited
sustaining regional development

4.10 pm **Robert Watson**
Mungalli Creek Dairy
adding value to the region

4.30 pm **panel discussion**

5.00 pm conference close

*program may change given unforeseen circumstances

*discover a new perspective
on your region*

// registration

registration fee \$77 (including GST)

includes

- entrance to the conference
- copy of current issue of *australian commodities*
- copies of available papers
- morning and afternoon tea and lunch

please pass this brochure to a colleague who
may also be interested in attending.

// enquiries

angela ellerman
ph 02 6272 2303 or 6272 2260
fax 02 6272 2001
email: aellerman@abare.gov.au

view program updates at

abare.gov.au/regional

presented by

abare.gov.au

